

Exhibit 152

Exhibit 152 is a bundle of photos of house A.

The three photos showing the view from the street are under a not for
publication order made 4/2/2013

QCPCI

Date: 4 . 2 . 2013

Exhibit number: 152





14/01/2013 02:56 PM

14/01/2013 02:56 PM

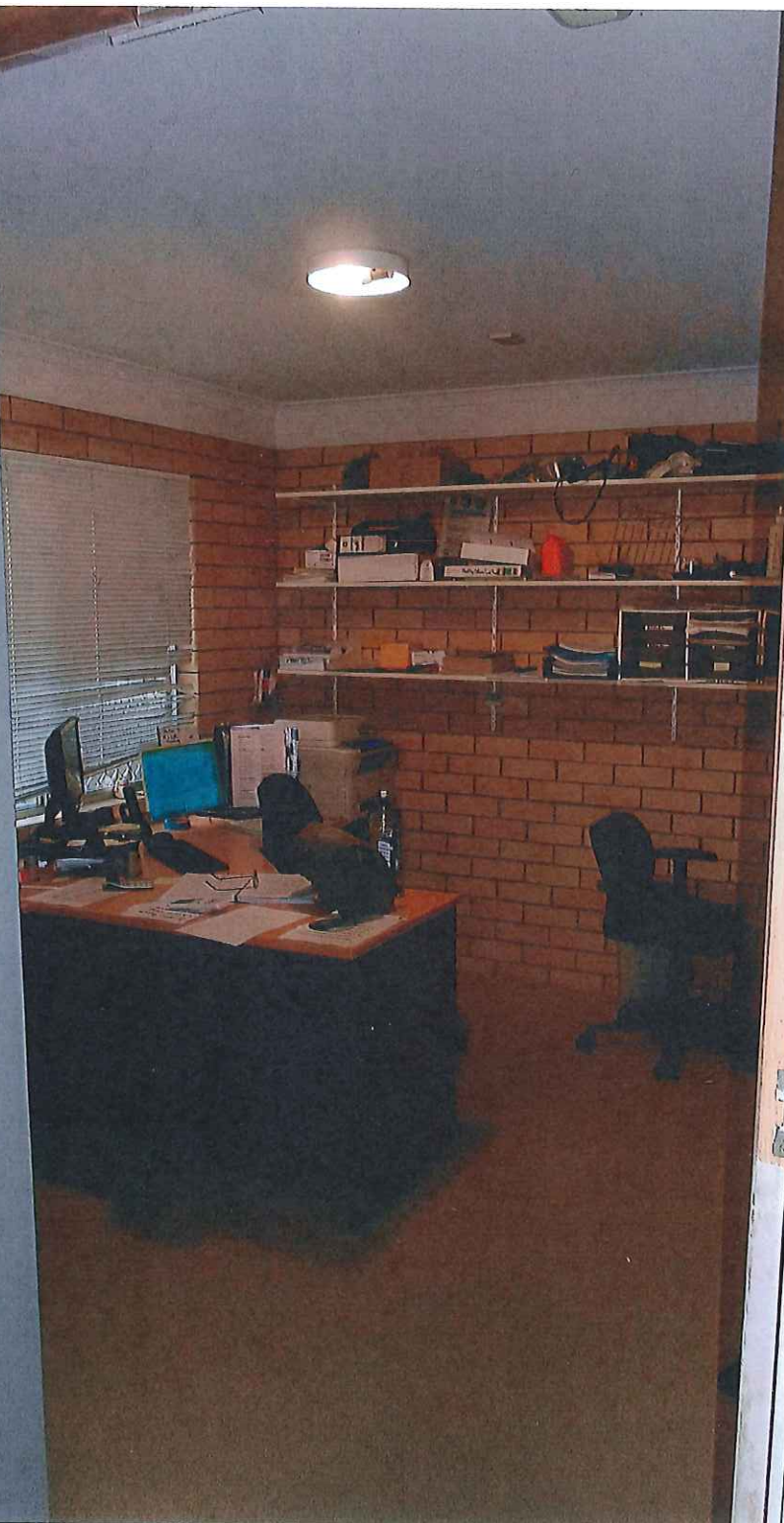



14/01/2013 02:57 PM



14/01/2013 02:57 PM

14/01/2013 02:58 PM



14/01/2013 03:09 PM





14/01/2013 02:58 PM



14/01/2013 02:59 PM



14/01/2013 09:00 PM



14/01/2013 03:02 PM





14/01/2013 03:03 PM



14/01/2013 03:04 PM



14/01/2013 03:04 PM



14/01/2013 03:04 PM

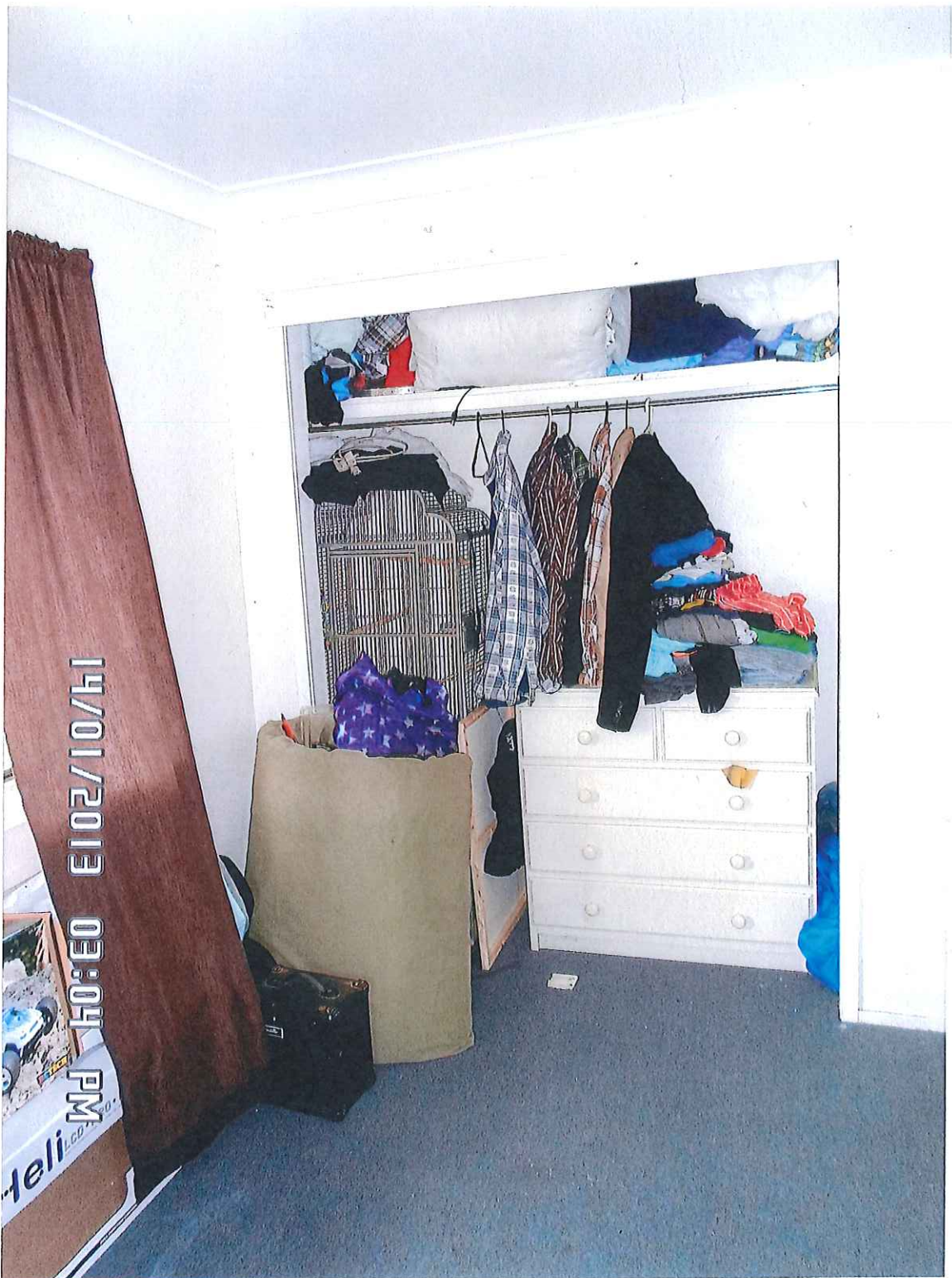



14/01/2013 03:04 PM



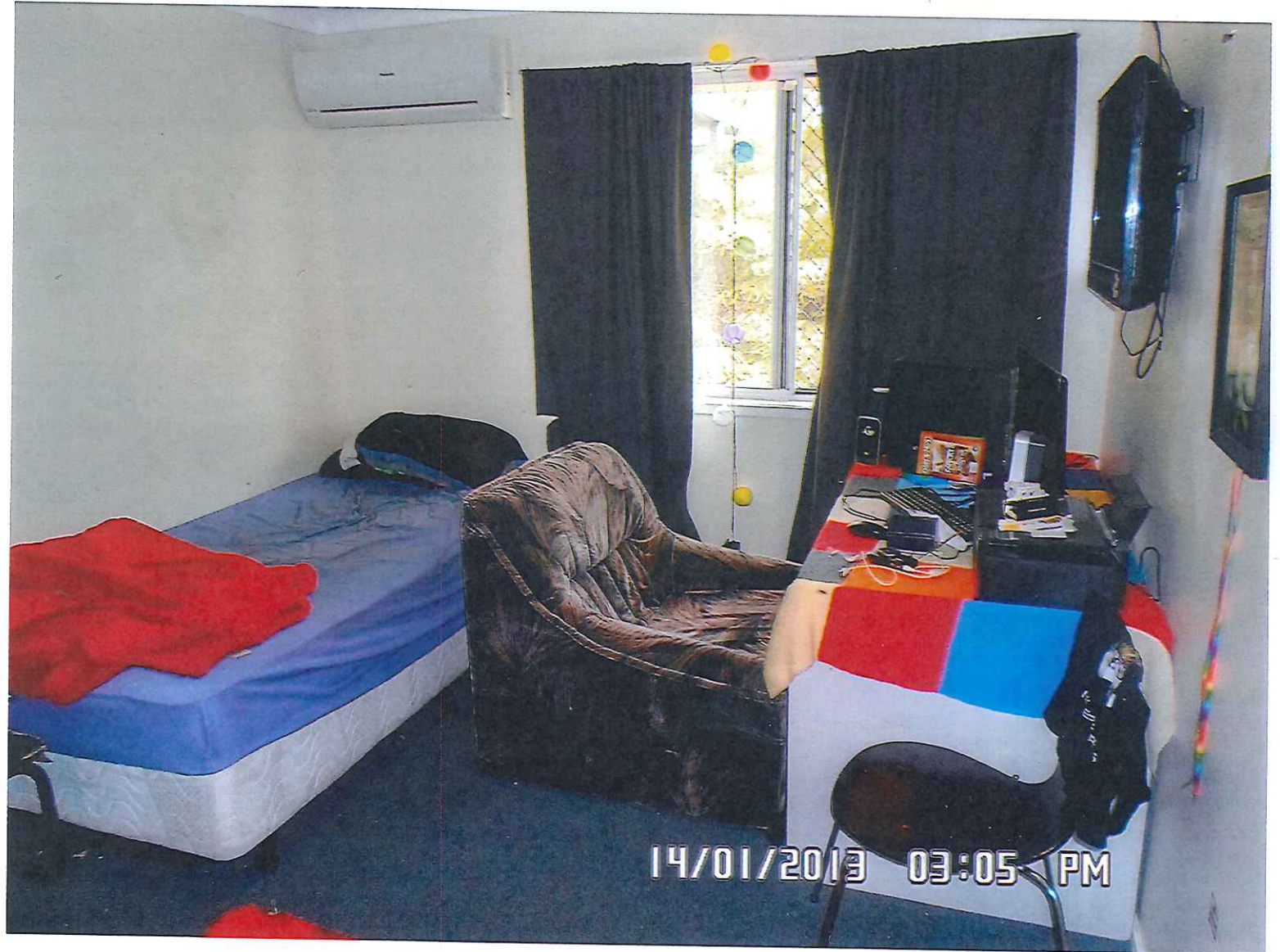

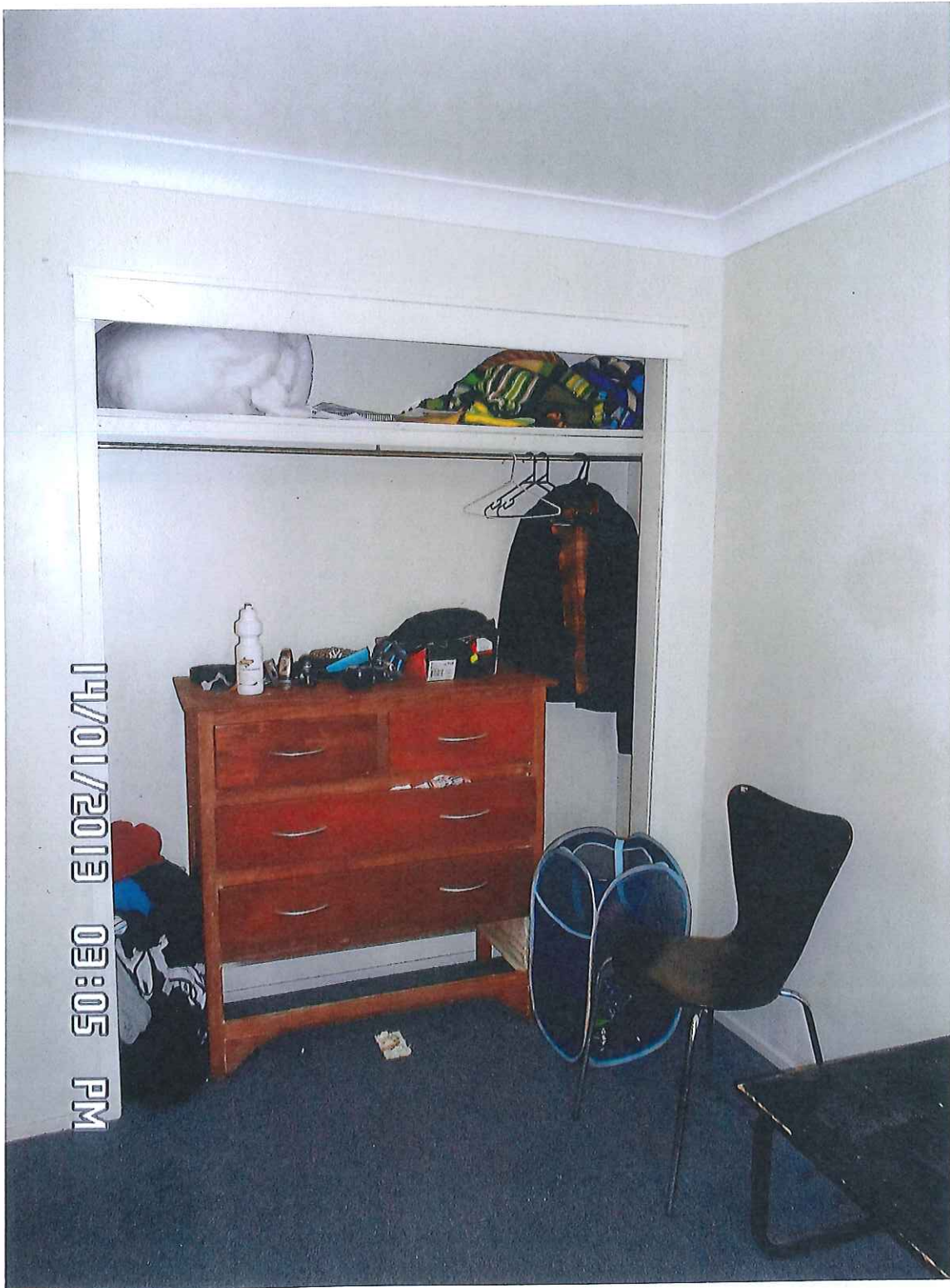

14/01/2013 03:05 PM

19/01/2013 03:05 PM







14/01/2013 03:06 PM

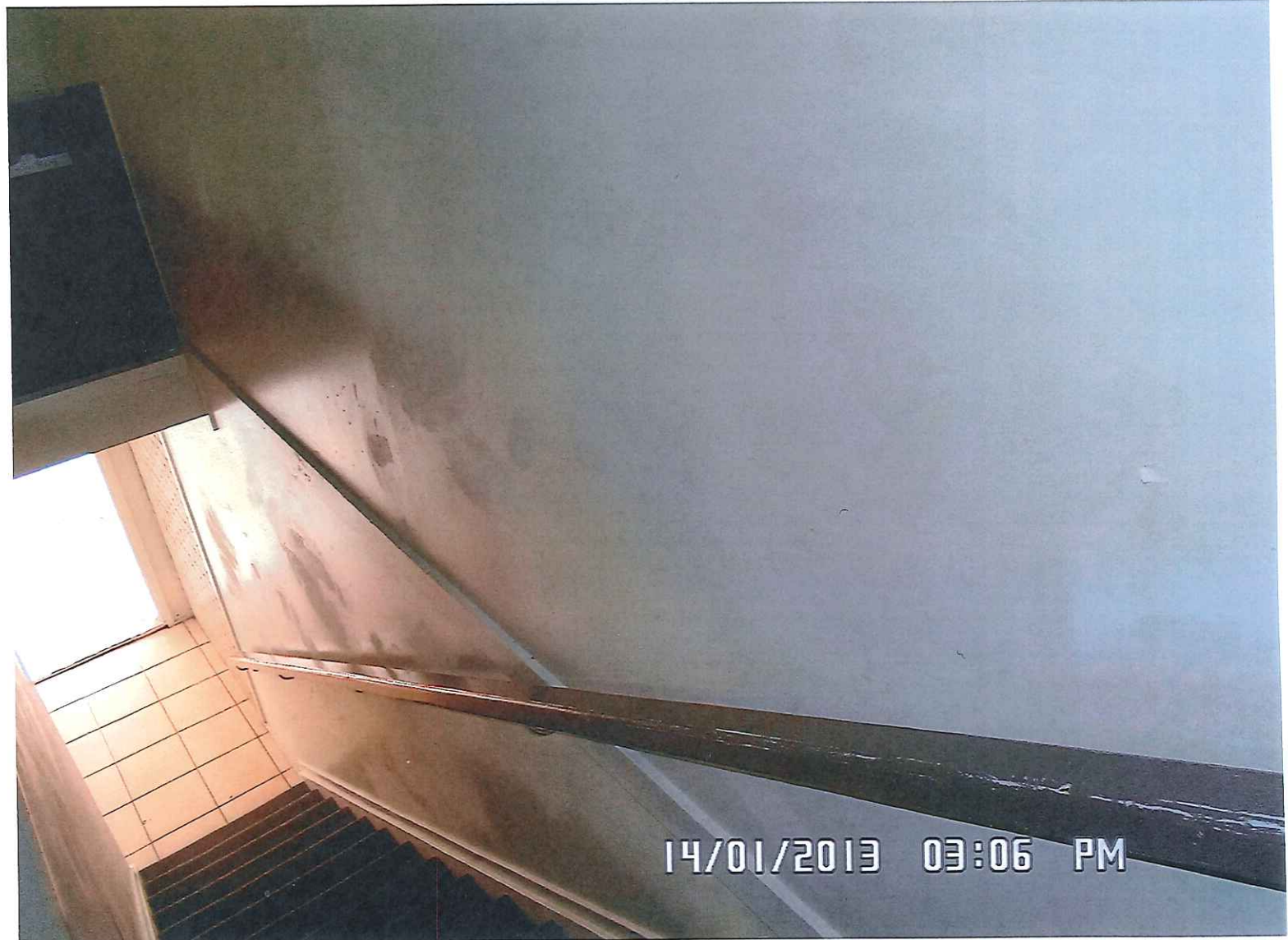



04/01/2013 03:06 PM





14/01/2013 03:07 PM

14/01/2013 03:07 PM





In case of
FIRE
leave through the nearest



- If you see **SMOKE, FLAMES** or hear the **FIRE ALARM**, alert other residents immediately.
- If safe, close any windows and doors to confine the fire.
- Follow the **EXIT** signs to locate and leave through the nearest emergency exit and proceed to the assembly point.
- **TELEPHONE 000** and notify the fire service. (NOTE: some mobile phones may not access the 000 number – check with your mobile service provider for the emergency number well before you need it.)
- If unable to safely evacuate, stay in your room, and signal your presence at a window.
- Calmly follow instructions given by staff or the attending Fire Officers.



SITE PLAN

FIRST FLOOR PLAN- BEDROOM 1

LEGEND

EXIT	
ASSEMBLY AREA	
PATH OF EXIT	
ALTERNATE PATH	
EXTINGUISHER	

EMERGENCY WARDENS
Jo Hill (Head Warden), Chris Bell

14/01/2013 03:08 PM